

Music for Mixed String Trio

T. Arne

Divertimento in G Major

mm

Mainstream Music

Music for Mixed String Trio

T. Arne

Divertimento in G Major

mm

Mainstream Music

Divertimento in G Major

T. Arne
Arr. P. Martin

Allegro ♩ = 120

I

Violin I *f*

Violin II *f*

Violoncello

4

f

7

10

1.

2.

14

17

20

23

26

29

33

37

40

1. 2.

Andante ♩ = 70

||

Violin I

Violin II

Violoncello

mf *mf* *p*

8

mf *p* *mf* *mf* *mf*

15

mf *mf* *mf* *tr* *tr*

22

30

36

III

Allegro ♩ = 100

5

5

f *p*

10

10

f

15

15

p

20

20

f

Violin I

Divertimento in G Major

T. Arne
Arr. P. Martin

Allegro ♩ = 120

I

4

6

8

10

13

17

19

Violin I

2

21

23

25

28

31

33

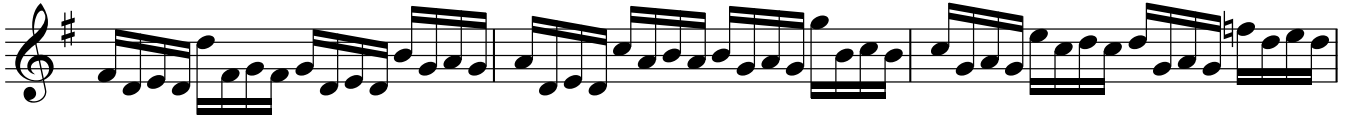

36

39

41

Violin I

Andante ♩ = 70

||

tr
mf
2
p
tr

9
mf

16
tr
tr

23
2
mf

31
tr

37
tr
p
mf
tr

Violin I

III

4

Allegro ♩ = 100

5

9

12

15

18

22

Violin II

Divertimento in G Major

T. Arne
Arr. P. Martin

Allegro ♩ = 120

I

4

9

14

18

23

29

35

40

Violin II

2

Andante ♩ = 70

II

3

mf

8

p

mf

15

22

31

37

p

mf

Allegro ♩ = 100

III

p

f

5

f

p

10

f

15

p

21

f

Viola

Divertimento in G Major

T. Arne
Arr. P. Martin

Allegro ♩ = 120

I

4

10

15

19

24

30

36

40

f

1. 2.

1. 2.

Viola

2

Andante ♩ = 70

II

3

mf

8

p mf

15

22

mf

31

37

p mf

III

Allegro ♩ = 100

p f

5

f p

10

f

15

p

21

f

Viola
(In lieu of Cello)

Divertimento in G Major

T. Arne
Arr. P. Martin

I

Allegro ♩ = 120

3

8

14

19

24

29

32

36

40

44

Viola

II

2

Andante ♩ = 70

III

Allegro ♩ = 100

